

Annexure-I

KHASRA PLAN / SITE PLAN

EXISTING EDUCATIONAL & HOSPITAL BUILDING SITE
 PLAN OF BHAGYODAY EDUCATION & CHARITABLE TRUST
 ON SR. NO. - 190 / P. 192 / P. PLOT NO. HADALA - 360005,
 TALUKA - DISTRICT - RAJKOT (GUJARAT)

PURPOSE :- EDUCATIONAL & HOSPITAL

AREA TABLE :

TOTAL PLOT AREA > ACER GUTRA 05 02
 TOTAL PLOT AREA > 20429.77 SQ. MT.

S. R. NO.	DETAIL
1	EXI. AYURVEDA COLLEGE BUILDING
2	EXI. AUDITORIUM / WORK SHOP
3	EXI. EDUCATIONAL BUILDING
4	EXI. MULTIPURPOSE BUILDING
5	EXI. BOYS HOSTEL
6	EXI. STAFF RESIDENCE BUILDING
7	EXI. GIRLS HOSTEL
8	EXI. AYURVEDA HOSPITAL

LEGEND
 PLOT BOUND. ———
 PROP. WORK ———
 DRAIN LINE ———
 OWNER: ———



ENGINEER :

P. N. Ghodasara
 P. N. Ghodasara
 B.A.C. LAND SURVEY
 CREATION / CONSULTANTS
 VISHWANARAYA COMPLEX P.F.
 BATA RING ROAD
 RAJKOT.

AUTHORITY : Approved 05/04/2023

05/04/2023
 05/04/2023
 05/04/2023

Principal
 Arpit Ayurveda College
 Hadala

Principal
Arpit Ayurveda College
 Hadala



SITE PLAN
 SCALE 1:100

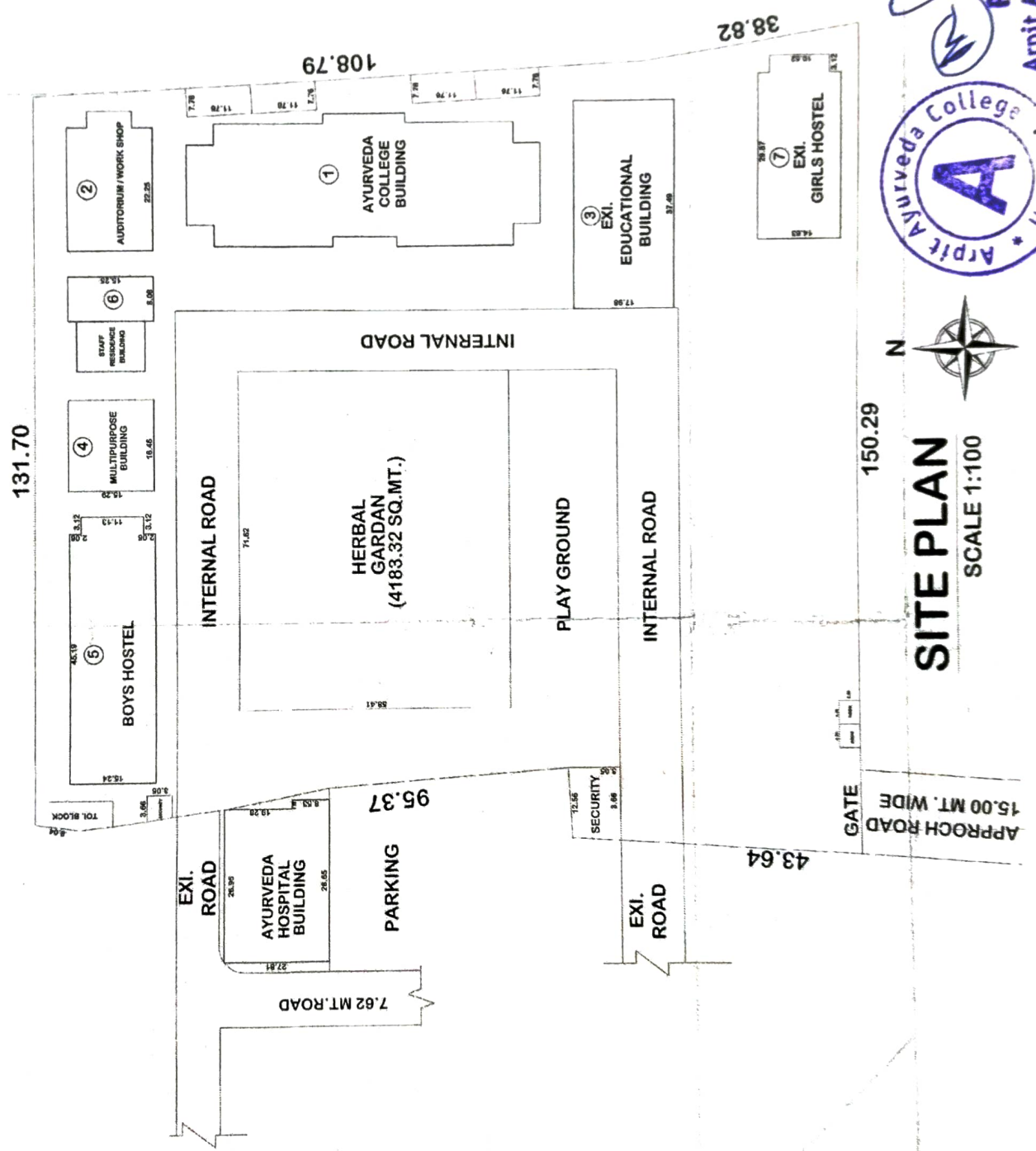

NAME OF WORK:
 AYURVEDA HOSPITAL BUILDING PLAN FOR
 BHAGYODAY EDUCATION & CHARITABLE TRUST
 HADALA, SANGOLLI, 190/P & 192/P, PLOT NO. - 29-29-98
 TALUKA - SANGOLLI, DISTRICT - BALKOT (GUMARAT)

PURPOSE : ARPIT AYURVEDA HOSPITAL

AREA TABLE:

TOTAL PLOT AREA	>	ACER	GUTHA
TOTAL PLOT AREA	>	26489.77 SQ. FT.	02
PROP. BUIL. AREA		193.91	
GROUND FLOOR	714.55		
FIRST FLOOR	714.55		
SECOND FLOOR	714.55		
THIRD FLOOR	714.55		
FOURTH FLOOR	714.55		
FIFTH FLOOR	221.86		
TOTAL AREA	3794.35		

LEGEND

PLANT	3.85	2.25
PROP. BOUND.	4.89	2.25
PROP. ROOF	1.22	2.25
PROP. WALL	0.91	2.25
PROP. LINE	0.91	2.25
PROP. DET.	1.22	2.25
PROP. STAIR	1.22	2.25
PROP. W.	1.22	2.25
PROP. W1	1.22	2.25
PROP. W2	1.22	2.25
PROP. W3	1.22	2.25
PROP. W4	1.22	2.25
PROP. W5	1.22	2.25
PROP. W6	1.22	2.25
PROP. W7	1.22	2.25
PROP. W8	1.22	2.25
PROP. W9	1.22	2.25
PROP. W10	1.22	2.25
PROP. W11	1.22	2.25
PROP. W12	1.22	2.25
PROP. W13	1.22	2.25
PROP. W14	1.22	2.25
PROP. W15	1.22	2.25
PROP. W16	1.22	2.25
PROP. W17	1.22	2.25
PROP. W18	1.22	2.25
PROP. W19	1.22	2.25
PROP. W20	1.22	2.25
PROP. W21	1.22	2.25
PROP. W22	1.22	2.25
PROP. W23	1.22	2.25
PROP. W24	1.22	2.25
PROP. W25	1.22	2.25
PROP. W26	1.22	2.25
PROP. W27	1.22	2.25
PROP. W28	1.22	2.25
PROP. W29	1.22	2.25
PROP. W30	1.22	2.25
PROP. W31	1.22	2.25
PROP. W32	1.22	2.25
PROP. W33	1.22	2.25
PROP. W34	1.22	2.25
PROP. W35	1.22	2.25
PROP. W36	1.22	2.25
PROP. W37	1.22	2.25
PROP. W38	1.22	2.25
PROP. W39	1.22	2.25
PROP. W40	1.22	2.25
PROP. W41	1.22	2.25
PROP. W42	1.22	2.25
PROP. W43	1.22	2.25
PROP. W44	1.22	2.25
PROP. W45	1.22	2.25
PROP. W46	1.22	2.25
PROP. W47	1.22	2.25
PROP. W48	1.22	2.25
PROP. W49	1.22	2.25
PROP. W50	1.22	2.25
PROP. W51	1.22	2.25
PROP. W52	1.22	2.25
PROP. W53	1.22	2.25
PROP. W54	1.22	2.25
PROP. W55	1.22	2.25
PROP. W56	1.22	2.25
PROP. W57	1.22	2.25
PROP. W58	1.22	2.25
PROP. W59	1.22	2.25
PROP. W60	1.22	2.25
PROP. W61	1.22	2.25
PROP. W62	1.22	2.25
PROP. W63	1.22	2.25
PROP. W64	1.22	2.25
PROP. W65	1.22	2.25
PROP. W66	1.22	2.25
PROP. W67	1.22	2.25
PROP. W68	1.22	2.25
PROP. W69	1.22	2.25
PROP. W70	1.22	2.25
PROP. W71	1.22	2.25
PROP. W72	1.22	2.25
PROP. W73	1.22	2.25
PROP. W74	1.22	2.25
PROP. W75	1.22	2.25
PROP. W76	1.22	2.25
PROP. W77	1.22	2.25
PROP. W78	1.22	2.25
PROP. W79	1.22	2.25
PROP. W80	1.22	2.25
PROP. W81	1.22	2.25
PROP. W82	1.22	2.25
PROP. W83	1.22	2.25
PROP. W84	1.22	2.25
PROP. W85	1.22	2.25
PROP. W86	1.22	2.25
PROP. W87	1.22	2.25
PROP. W88	1.22	2.25
PROP. W89	1.22	2.25
PROP. W90	1.22	2.25
PROP. W91	1.22	2.25
PROP. W92	1.22	2.25
PROP. W93	1.22	2.25
PROP. W94	1.22	2.25
PROP. W95	1.22	2.25
PROP. W96	1.22	2.25
PROP. W97	1.22	2.25
PROP. W98	1.22	2.25
PROP. W99	1.22	2.25
PROP. W100	1.22	2.25

OWNER:

ENGINEER:

P. N. Ghodasara
 P. N. GHODASARA & CO. ARCHITECTS
 VISHNUNAGARA COMPLEX P. N.
 RAJVA RING ROAD
 BALKOT

AUTHORITY: Approved 25/04/2023

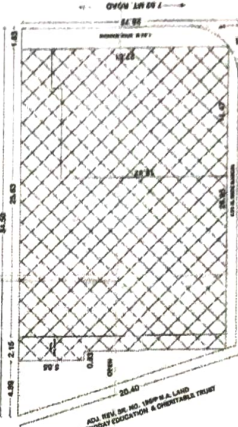
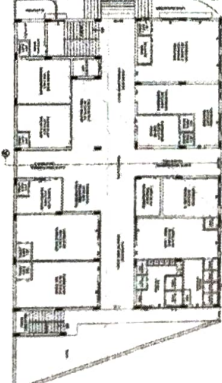
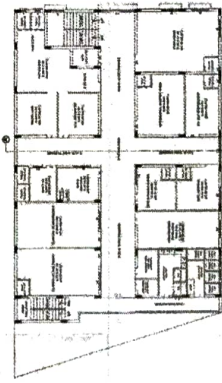
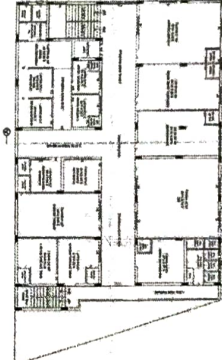
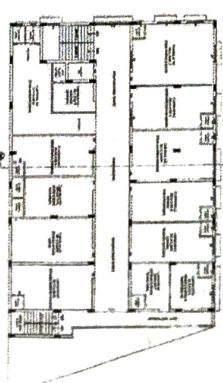
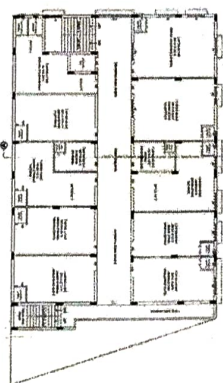
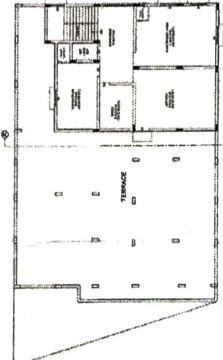
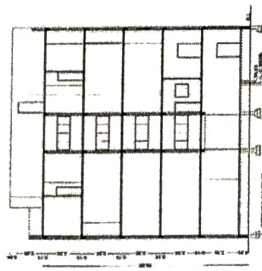
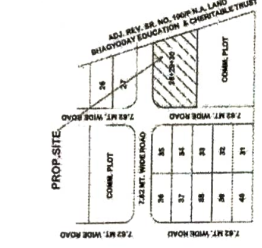
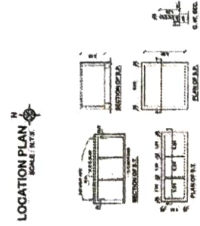
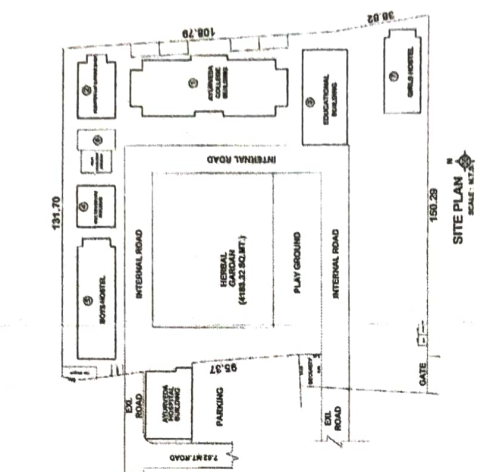

Principal Ayurveda College
 Hadala
 Arpit Ayurveda College
 Hac